

TYPICAL FLOOR PLAN

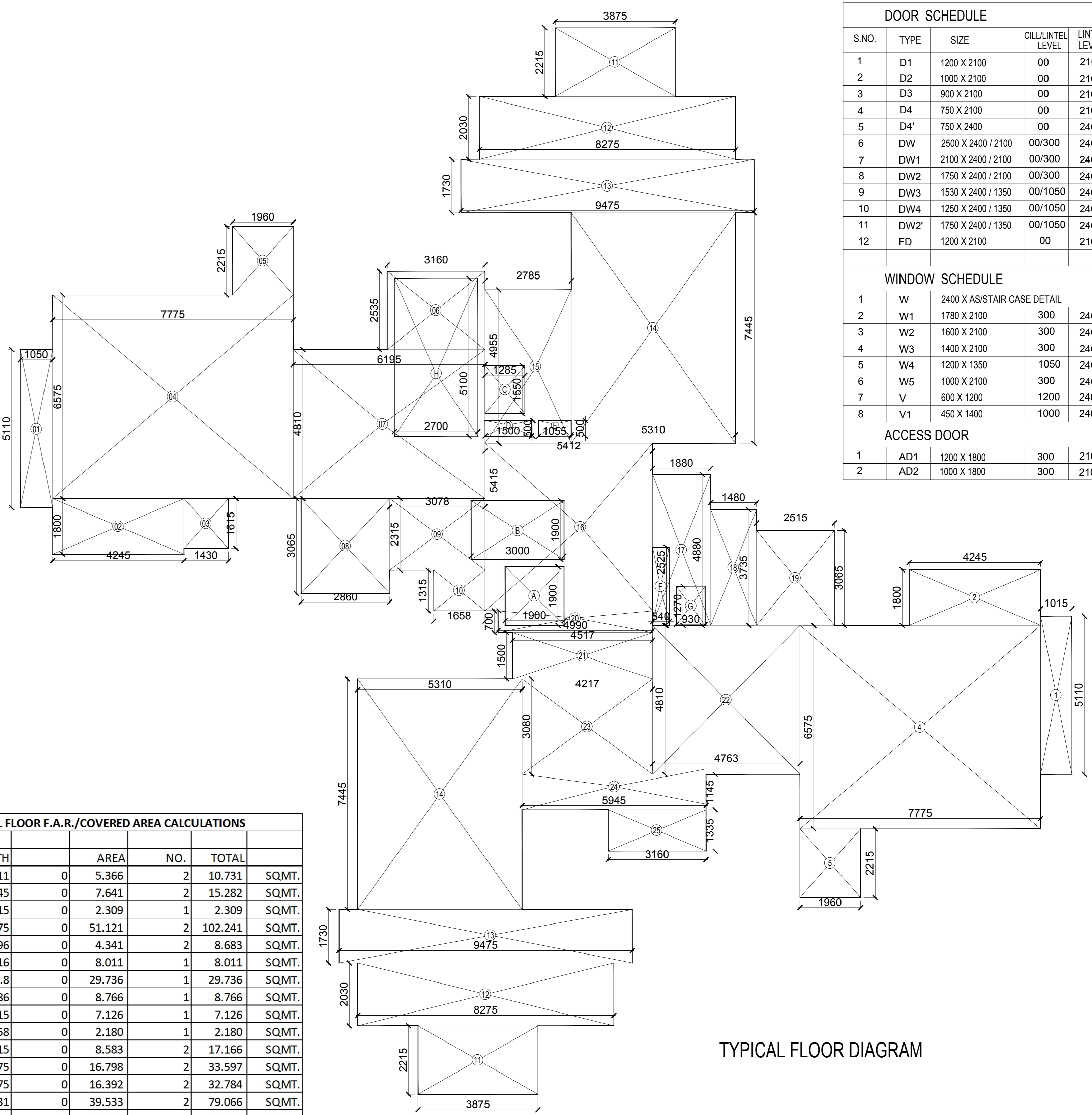

**DOOR SCHEDULE**

S.NO.	TYPE	SIZE	CALL LEVEL	UNTEL LEVEL
1	D1	1200 X 2100	00	2100
2	D2	1000 X 2100	00	2100
3	D3	900 X 2100	00	2100
4	D4	750 X 2100	00	2100
5	D4'	750 X 2400	00	2400
6	DW	2500 X 2400 / 2100	00/300	2400
7	DW1	2100 X 2400 / 2100	00/300	2400
8	DW2	1750 X 2400 / 2100	00/300	2400
9	DW3	1530 X 2400 / 1350	00/1050	2400
10	DW4	1250 X 2400 / 1350	00/1050	2400
11	DW2'	1750 X 2400 / 1350	00/1050	2400
12	FD	1200 X 2100	00	2100

**WINDOW SCHEDULE**

S.NO.	TYPE	SIZE	CALL LEVEL	UNTEL LEVEL
1	W	2400 X AS/STAR CASE DETAIL		
2	W1	1750 X 2100	300	2400
3	W2	1500 X 2100	300	2400
4	W3	1400 X 2100	300	2400
5	W4	1200 X 1350	1050	2400
6	W5	1000 X 2100	300	2400
7	V	800 X 1200	1200	2400
8	V1	450 X 1400	1000	2400

**ACCESS DOOR**

S.NO.	TYPE	SIZE	CALL LEVEL	UNTEL LEVEL
1	AD1	1200 X 1800	300	2100
2	AD2	1000 X 1800	300	2100

**TOWER C - TYPICAL FLOOR F.A.R./COVERED AREA CALCULATIONS**

TOTAL AREA	LENGTH	WIDTH	AREA	NO.	TOTAL
01	1.05	5.11	5.366	2	10.731 SQMT.
02	1.8	4.245	7.641	2	15.282 SQMT.
03	1.43	1.615	2.309	1	2.309 SQMT.
04	7.775	6.575	51.121	2	102.241 SQMT.
05	2.215	1.96	4.341	2	8.683 SQMT.
06	2.535	3.16	8.011	1	8.011 SQMT.
07	6.195	4.8	29.736	1	29.736 SQMT.
08	3.065	2.86	8.766	1	8.766 SQMT.
09	3.078	2.315	7.126	1	7.126 SQMT.
10	1.315	1.658	2.180	1	2.180 SQMT.
11	3.875	2.215	8.583	2	17.166 SQMT.
12	2.03	8.275	16.798	2	33.597 SQMT.
13	1.73	9.475	16.392	2	32.784 SQMT.
14	7.445	5.31	39.533	2	79.066 SQMT.
15	4.955	2.785	13.800	1	13.800 SQMT.
16	5.412	5.415	29.306	1	29.306 SQMT.
17	1.88	4.88	9.174	1	9.174 SQMT.
18	3.735	1.48	5.528	1	5.528 SQMT.
19	2.515	3.065	7.708	1	7.708 SQMT.
20	4.99	0.7	3.493	1	3.493 SQMT.
21	4.517	1.5	6.776	1	6.776 SQMT.
22	4.763	4.81	22.910	1	22.910 SQMT.
23	4.217	3.08	12.988	1	12.988 SQMT.
24	5.945	1.145	6.807	1	6.807 SQMT.
25	3.16	1.335	4.219	1	4.219 SQMT.
<b>TOTAL (A)</b>					<b>480.386 SQMT.</b>

LIFT WELL	LENGTH	WIDTH	AREA	NO.	TOTAL
B	1.9	1.9	3.610	1	3.610 SQMT.
C	1.9	3	5.700	1	5.700 SQMT.
<b>TOTAL (B)</b>					<b>9.310 SQMT.</b>

FIRE STAIRCASE (free of far)	LENGTH	WIDTH	AREA	NO.	TOTAL
H	2.7	5.1	13.770	1	13.770 SQMT.
<b>TOTAL (C)</b>					<b>13.770 SQMT.</b>

  

CUT-OUT	LENGTH	WIDTH	AREA	NO.	TOTAL
C	1.55	1.285	1.992	1	1.992 SQMT.
D	0.5	1.5	0.750	1	0.750 SQMT.
E	0.5	1.055	0.528	1	0.528 SQMT.
F	2.525	0.54	1.364	1	1.364 SQMT.
G	1.27	0.93	1.181	1	1.181 SQMT.
<b>TOTAL (D)</b>					<b>5.814 SQMT.</b>

**TOTAL FAR AREA = A - (B+C+D) = 451.492 SQMT.**

TYPICAL FLOOR DIAGRAM

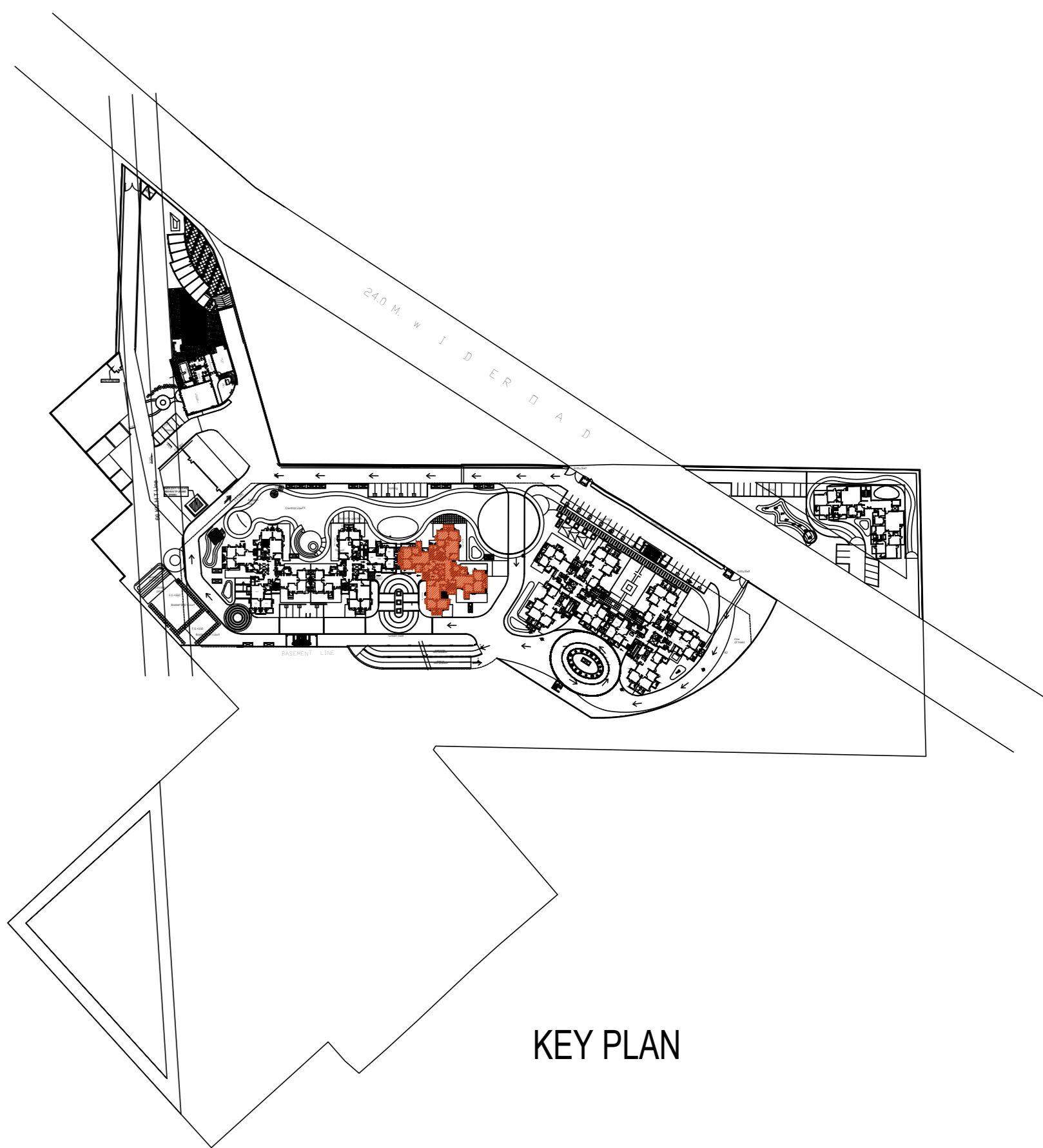

KEY PLAN

PROJECT:-  
PROPOSED  
PROPOSED GROUP HOUSING AT PLOT NO.-  
THE ESPHERA' AT SECTOR-37 C, GURGAON  
FOR -----

ARCHITECT'S SIGNATURE

CLIENT'S SIGNATURE

LOCAL AUTHORITY SUBMISSION

SUBMISSION DRAWING

SCALE : 1:100

DATE : ----

TOWER (C)  
TYPICAL FLOOR  
PLAN

**dfA**  
DESIGN FORUM  
OF ARCHITECTS  
www.dfa.in  
C - 10, SECTOR - 3, NOIDA - 201301  
(NCR DELHI) INDIA  
TEL : +91 120 460 1000  
FAX : +91 120 460 1000  
dfaconsultants@gmail.com

DRG. NO.

102

REV.

