

BASEMENT-1 PARKING AREA DETAILS			
S.NO.	COEFF.	WIDTH	LENGTH
1	1	66.785	48.35
DEDUCTIONS			
NON FAR ENVELOPE AREA			
NON FAR ENVELOPE AREA			
CUT-OUT AREA			
TOTAL DEDUCTIONS (D1-D20)			
TOTAL PARKING AREA (F x A) (3229.05 - 1808.08)			

BASEMENT-1 NON FAR AREA DETAILS			
S.NO.	COEFF.	WIDTH	LENGTH
1	1	66.785	48.35
NON FAR ENVELOPE AREA (N)			
NON FAR AREA (A-X-N) (3229.05 - 1808.08)			

BASEMENT-1 PARKING AREA DETAILS			
S.NO.	TYPE	SIZE	REMARKS
01.	FD	2000x2400	STAIRCASE/FIRE LOBBY
02.	FD1	1250x2400	STAIRCASE
03.	FD2	1500x2400	STAIRCASE/SERVICES

LEGEND FOR PARKING
 = STACK PARKING
MANUAL

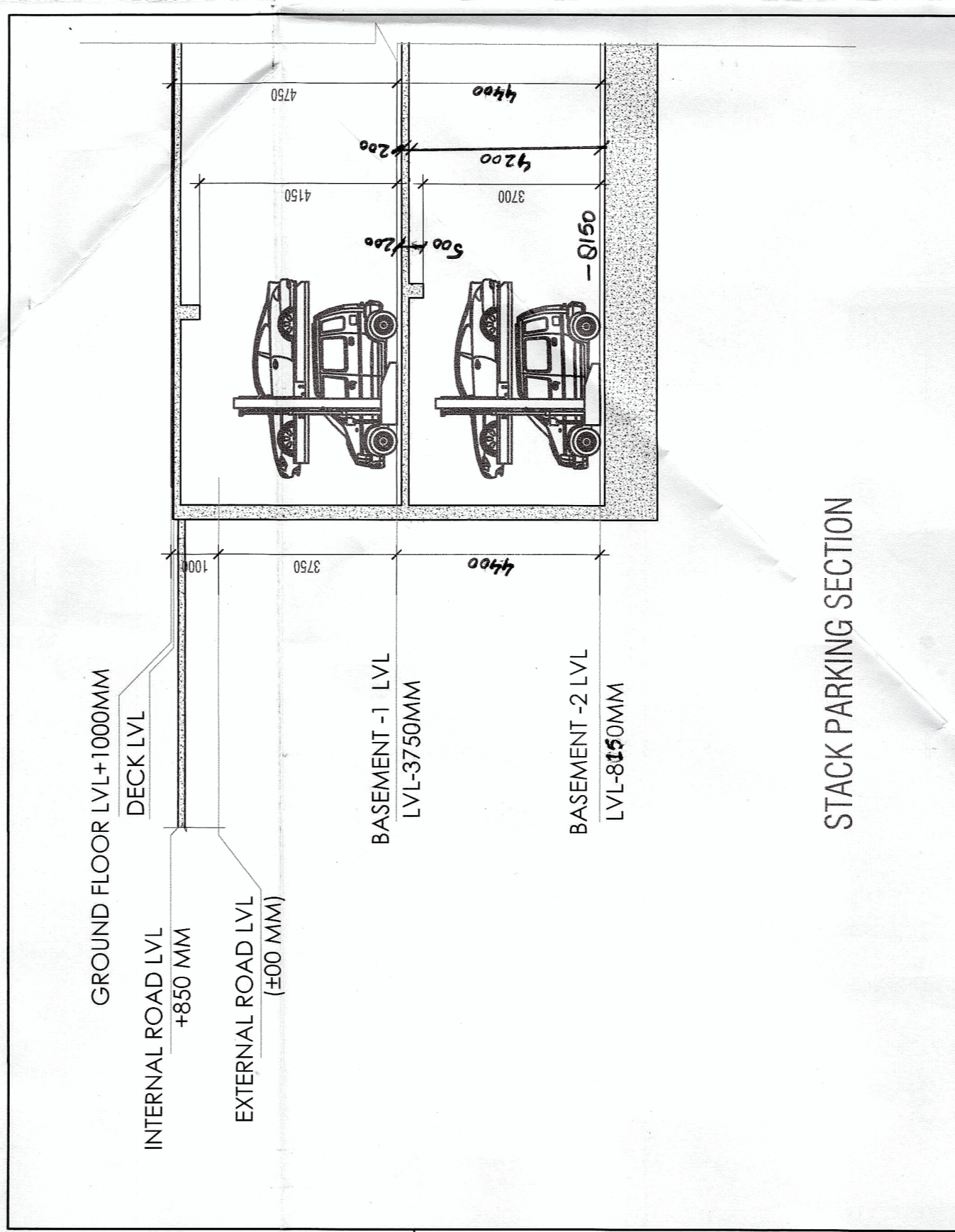

DOOR WINDOW SCHEDULE.			
S.NO.	TYPE	SIZE	REMARKS
01.	FD	2000x2400	STAIRCASE/FIRE LOBBY
02.	FD1	1250x2400	STAIRCASE
03.	FD2	1500x2400	STAIRCASE/SERVICES

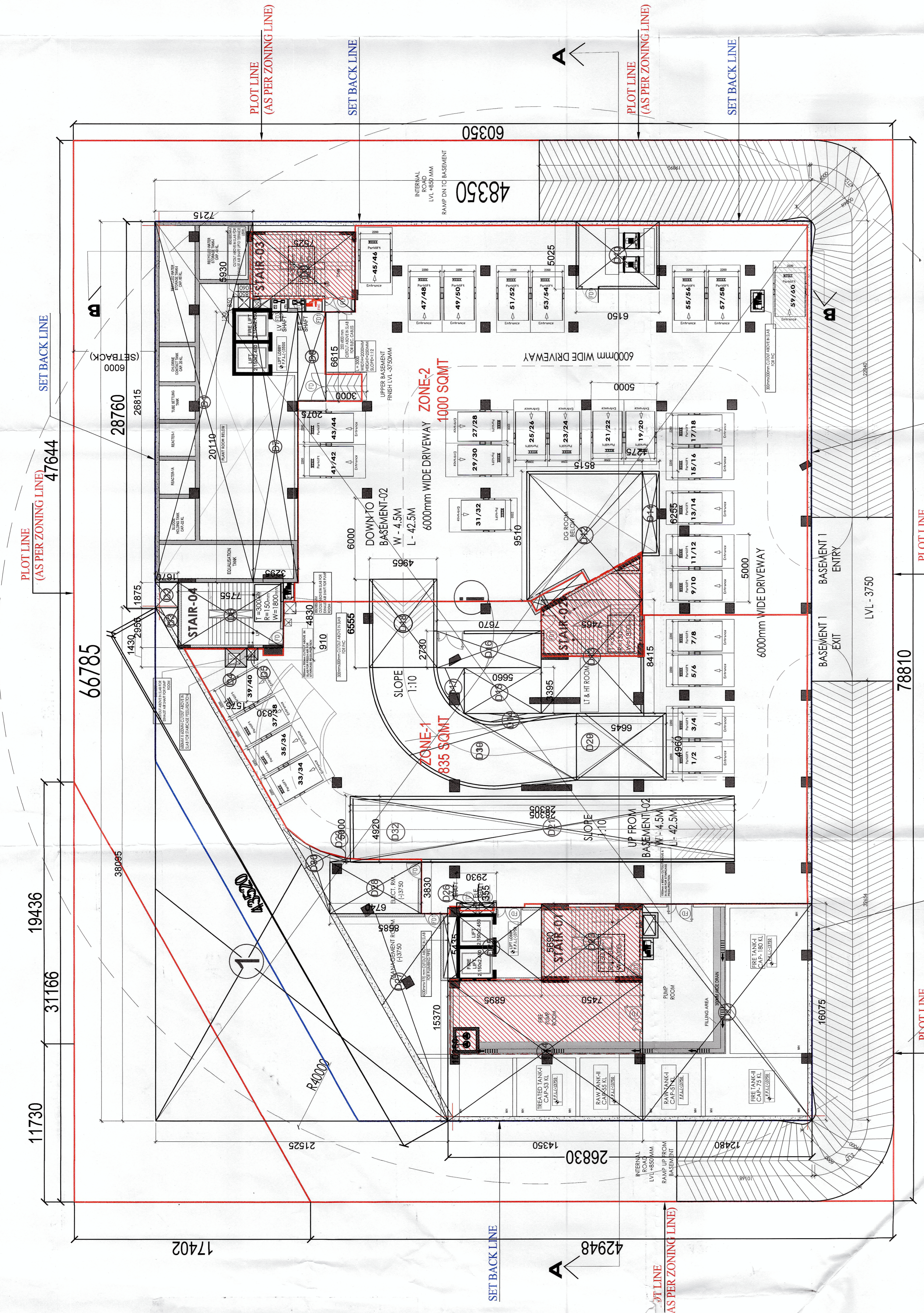

BASEMENT-1 PARKING AREA DETAILS			
S.NO.	COEFF.	WIDTH	LENGTH
1	1	66.785	48.35
DEDUCTIONS			
NON FAR ENVELOPE AREA			
NON FAR ENVELOPE AREA			
CUT-OUT AREA			
TOTAL DEDUCTIONS (D1-D20)			
TOTAL PARKING AREA (F x A) (3229.05 - 1808.08)			

BASEMENT-1 NON FAR AREA DETAILS			
S.NO.	COEFF.	WIDTH	LENGTH
1	1	66.785	48.35
NON FAR ENVELOPE AREA (N)			
NON FAR AREA (A-X-N) (3229.05 - 1808.08)			

BASEMENT-1 PARKING AREA DETAILS			
S.NO.	TYPE	SIZE	REMARKS
01.	FD	2000x2400	STAIRCASE/FIRE LOBBY
02.	FD1	1250x2400	STAIRCASE
03.	FD2	1500x2400	STAIRCASE/SERVICES

NOTES

- THE ARCHITECT SHALL BE RESPONSIBLE FOR THE DESIGN OF THE BUILDING AND THE STRUCTURE.
- THE ARCHITECT SHALL BE RESPONSIBLE FOR THE DESIGN OF THE INTERIOR AND EXTERIOR FINISHES.
- THE ARCHITECT SHALL BE RESPONSIBLE FOR THE DESIGN OF THE MECHANICAL, ELECTRICAL AND PLUMBING SYSTEMS.
- THE ARCHITECT SHALL BE RESPONSIBLE FOR THE DESIGN OF THE LANDSCAPE ARCHITECTURE.
- THE ARCHITECT SHALL BE RESPONSIBLE FOR THE DESIGN OF THE CIVIL ENGINEERING WORKS.
- THE ARCHITECT SHALL BE RESPONSIBLE FOR THE DESIGN OF THE STRUCTURAL WORKS.
- THE ARCHITECT SHALL BE RESPONSIBLE FOR THE DESIGN OF THE SERVICES WORKS.
- THE ARCHITECT SHALL BE RESPONSIBLE FOR THE DESIGN OF THE SPECIAL WORKS.
- THE ARCHITECT SHALL BE RESPONSIBLE FOR THE DESIGN OF THE SPECIAL WORKS.
- THE ARCHITECT SHALL BE RESPONSIBLE FOR THE DESIGN OF THE SPECIAL WORKS.

For IMPERIA WEHFIELD PVT. LTD.
 Architect-OWNER SIGNATURE
 ARCHITECT'S SEAL

PROJECT TITLE
 PROPOSED BUILDING PLAN FOR COMMERCIAL COLONY AREA MEASURING 1.175 HECTARE NO. 51 GURUGRAM MANESAR URBAN COMPLEX BEING DEVELOPED BY MIS IMPERIA WEHFIELD PVT LTD

DWG. TITLE
 BASEMENT 01 FLOOR PLAN AND AREA DETAIL

DATE
 10-02-2023

SCALE
 1:100

DRAWN BY
 NORTH

SUM-12

ACPL

ACPL Design Ltd. 1102, Sector 14, Gurgaon, Haryana, India. Phone: +91 122 412 3434. Email: info@acpl.com

This is a "PROVISIONAL BUILDING PLAN" approved only for the purpose of obtaining objections from the general public.

Member
 B.P.A.C. B.P.A.C. B.P.A.C. B.P.A.C.

Architect
 (ATP/HQ)

Checked and found ok for Public Health (Internal) Service and subject to compliance in following cases as per Section 117(3) of the Act.

TO BE REVIEWED BY THIS OFFICE
 DATE: 11-10-2023

3/17/32